

**KENDRIYA VIDYALAYA YOL CANTT**

**Session Ending Exam**

**Session-2017-18**

**Subject—EVS      Class—IV**

**Time : 2 hrs.**

**Maxi.marks : 80**

**Name : \_\_\_\_\_ Roll No. \_\_\_\_\_ Sec. \_\_\_\_\_ Date :**

**Invigilator's Sign. \_\_\_\_\_ Examiner's Sign. \_\_\_\_\_**

<b>COMPETENCIES</b>	<b>OBSERVATION &amp; REPORTING (25)</b>	<b>IDENTIFICATION &amp; CLASSIFICATION (25)</b>	<b>DISCOVERY OF FACTS (30)</b>
<b>MARKS OBT.</b>			
<b>GRADES</b>			

**OBSERVATION AND REPORTING (10×1=10)**

**VSA**

**Q1. Observe the pictures and write the answers—**



.....



wiseGEEK

.....



.....



.....



.....

---



.....



.....



.....

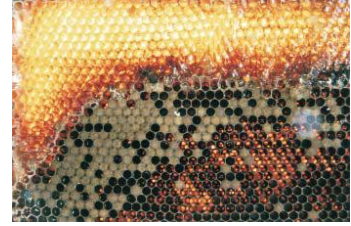

.....

**Q2. Answer the following questions----- (5×2=10)**

**Q1. Name two animals whose ears can be seen?**

**Ans;**

---

**Q2. Name two animals used as means of transport .**

**Ans :**

---

**Q3. What are the things that you enjoy doing in a school?**

**Ans :** \_\_\_\_\_

**Q4. Have you ever travelled in a train ? When ?**

**Ans :** \_\_\_\_\_

**Q5. Why do you think many trees cannot grow in desert areas?**

**Ans:**

---

**Q3. Name the capitals of the states given below : (1×5=5)**

STATES	CAPITALS
1. Himachal Pradesh	
2. Maharashtra	
3. Goa	
4. Jammu & Kashmir	
5. Rajasthan	

**IDENTIFICATION AND CLASSIFICATION (10×1=10)**

**Q1. A) Fill in the blanks-(10X1=10)**

Assam 60 feet Camel Fans Sharp Pochampalli

Front Haldi Defense Spoil

1. In desert we use.....cart.
2. The big ears of elephants also work like.....
3. Bihu is celebrated in state.....
4. Roots of some plants go as deep as .....feet in the ground.
5. Cats have.....teeth for tearing and cutting meal.
6. Cows have.....teeth for snipping grass.
7. Wahida is .....officer.
8. To make food yellow we use.....
9. Potato do not.....early.
10. Mukhtapar village is in .....village.

**Q2. Answer the following questions-(5x2=10)**

**Q1. Write two sources of water.**

**Ans.....**

**Q2. Write two methods of cleaning water.**

**Ans.....**

**Q3. Abdul wondered whether raddish was a root? Why did he think so?**

**Ans.....**

**Q4. Have you ever seen anybody weave something on a loom? What were they weaving?**

**Ans.....**

**Q5. Who takes important decisions in your family? What do you feel about it?**

**Ans.....**

**Q3. Match the following \_(1x5=5)**

<b>A</b>	<b>B</b>
Roots	Bridge
Cement	Tree
Lift	Fly
Bird	Multi story building
Snow	Mountains

**Discovery of facts (10X1=10)**

**Q1. A) Write true or false in given fill ups**

1. Tomato can spoil quickly(    )
2. Onion cannot spoil quickly(    )
3. Squirrel's front teeth keep growing on throughout life(    )
4. There is not toilets for boys in your school (    )
5. Lion is a national animal(    )
6. Do you have ramp in your school (            )
7. The number of tigers is going down in India(            )
8. Camel can move easily on sand(            )
9. The children living in plains find it difficult to walk on mountains.
10. Omana saw people were sleeping along the bank of the river(            )

**Q2. Answer these questions- (5x2=10)**

**1. Write two festivals you celebrate.**

Ans.....

**2. In what way boarding school different from other school?**

Ans.....

**3. Write the names of two pets animals.**

Ans.....

**4. Which two games you like the most?**

Ans.....

**5. Write the name of two plants you want to grow near your house?**

Ans.....

**Q2. Answer the following questions.**

**1. Have you seen any bridge? Where?**

Ans.....





